

Beholde how good à3

John Baldwin (1560-1615)
The Baldwin Collection of Motets No. 193

Canto

Alto

Tenor

9

17

26

Secunda pars

36

46

Canto

Beholde how good à3

John Baldwin (1560-1615)
The Baldwin Collection of Motets No. 193

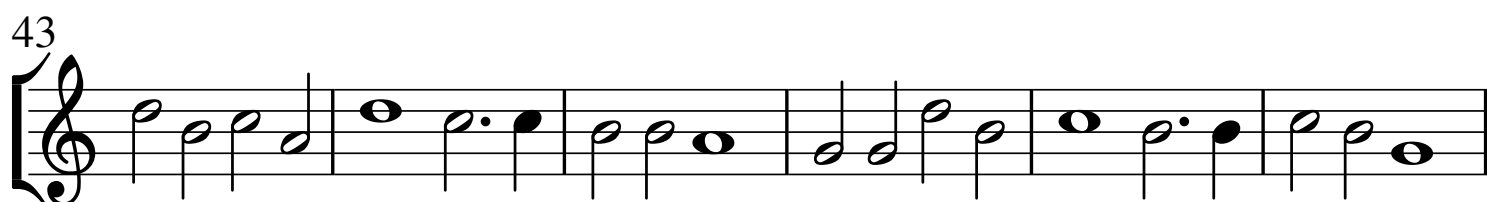
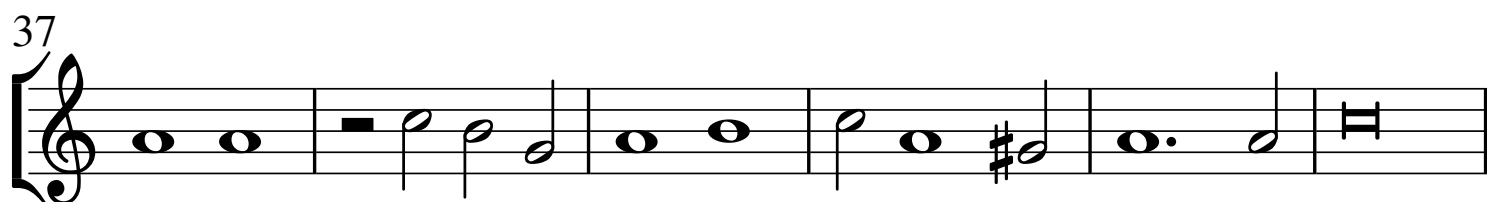
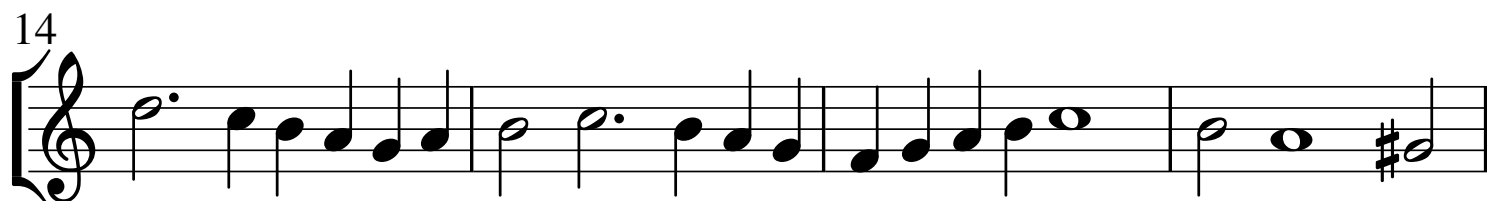

Alto

Beholde how good à3

John Baldwin (1560-1615)
The Baldwin Collection of Motets No. 193

Tenor

Beholde how good à3

John Baldwin (1560-1615)
The Baldwin Collection of Motets No. 193
